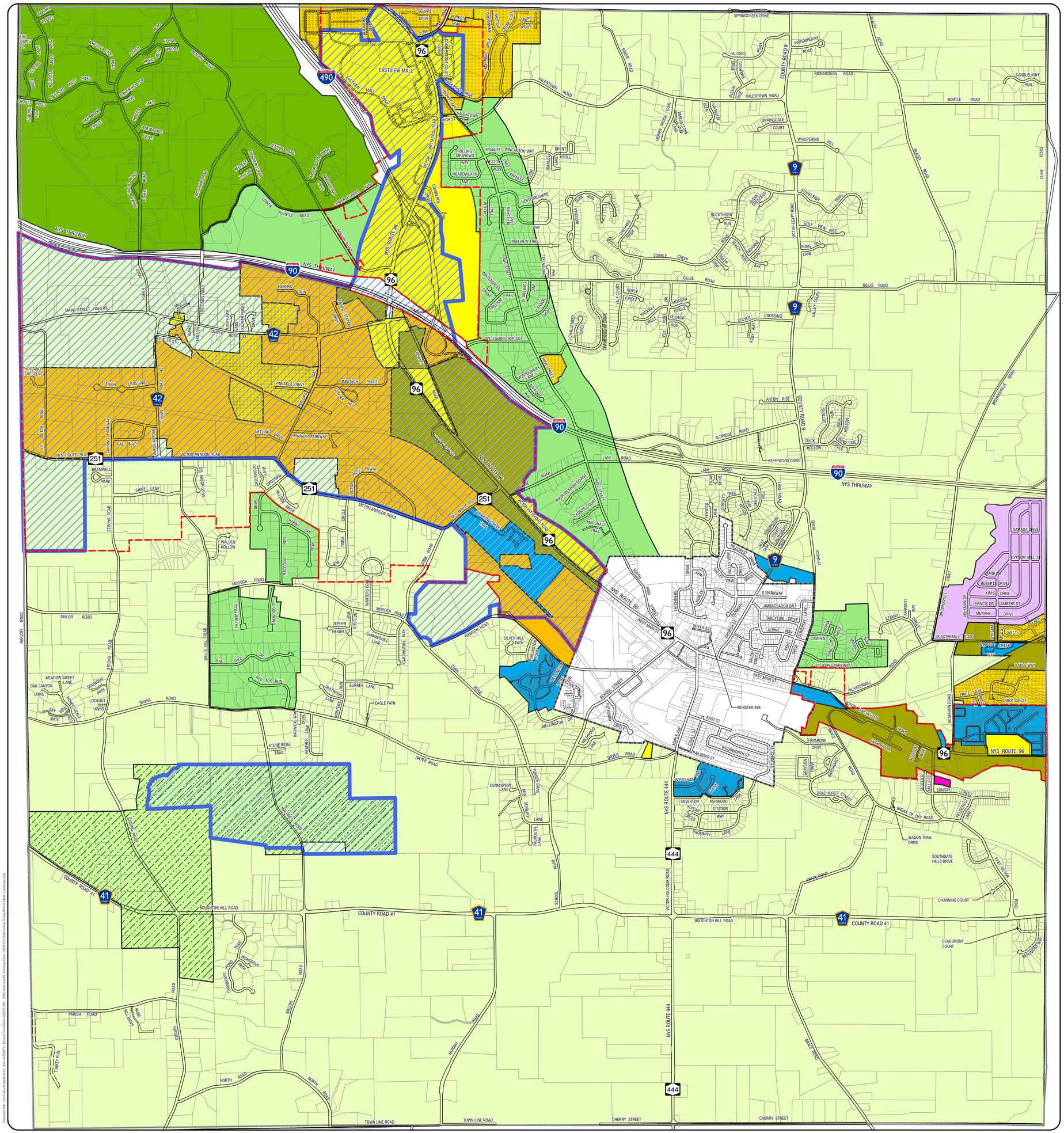

town of VICTOR NEW YORK

LARGE SCALE SOLAR SYSTEM OVERLAY DISTRICT

Adopted: February 26, 2025
Map Released: February 27, 2025

NOTE: This map reflects the new Large Scale Solar System Overlay Zoning District that was adopted by the Victor Town Board on February 26, 2025.

Adopted regulations associated with the Large Scale Solar System Overlay District are on file with the Victor Town Clerk's Office.

Town of Victor
85 East Main Street
Victor, NY 14564

Phone: 585-742-5080
Hours: 8:30 AM - 4:00 PM (Mon-Fri)

Legend

- VILLAGE BOUNDARY
- TOWN BOUNDARY
- 2024 TAX PARCELS (ONTARIO COUNTY)

Zoning Classification

- COMMERCIAL
- COMMERCIAL - LIGHT INDUSTRIAL
- LIGHT INDUSTRIAL
- LIMITED DEVELOPMENT DISTRICT
- MOBILE HOME
- MULTIPLE DWELLING
- PLANNED DEVELOPMENT DISTRICT
- RESIDENTIAL - 1
- RESIDENTIAL - 2
- RESIDENTIAL - 3
- SENIOR CITIZEN
- ROUTE 96/251 OVERLAY DISTRICT
- LARGE SCALE SOLAR SYSTEM OVERLAY DISTRICT

N

0 1,000 2,000 4,000 Feet

1 inch = 1,000 feet

LaBella
Powered by partnership.